LES MAUX DE L’URBANISME À TRAVERS LES ÂGES -

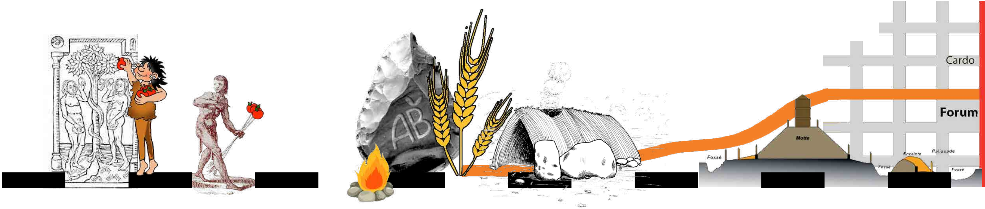
AB
Cardo
Forum
Motte
Fossé
Fossé
Enceinte
Palissade
Fossé

>> foyer >> pyramide de terre >>>>>>>>>>>>>>>

>>

>>>>>>>>>>> SYNDROME MANIACO-D

>>>>>>> -6000 >>>>>>>>>>>>> +/-0 >>>>>>

NPU - 2023

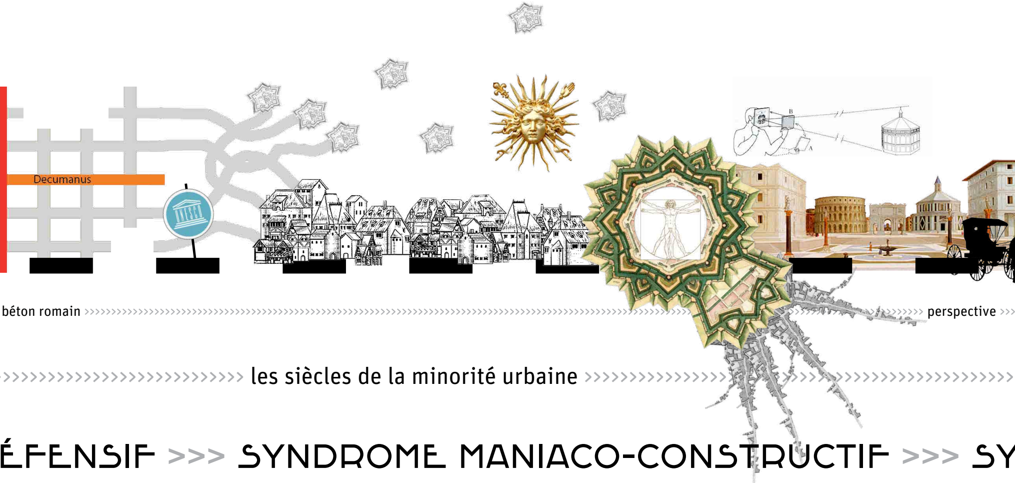

béton romain >>> perspective >>>

>>>>>>>>>>>>>>>>>>>>>>>>>> les siècles de la minorité urbaine >>

ÉFENSIF >>> SYNDROME MANIACO-CONSTRUCTIF >>> SY

100 >>>>>>> 1000 >>>>>> 1500 >>>>>>>>>>>

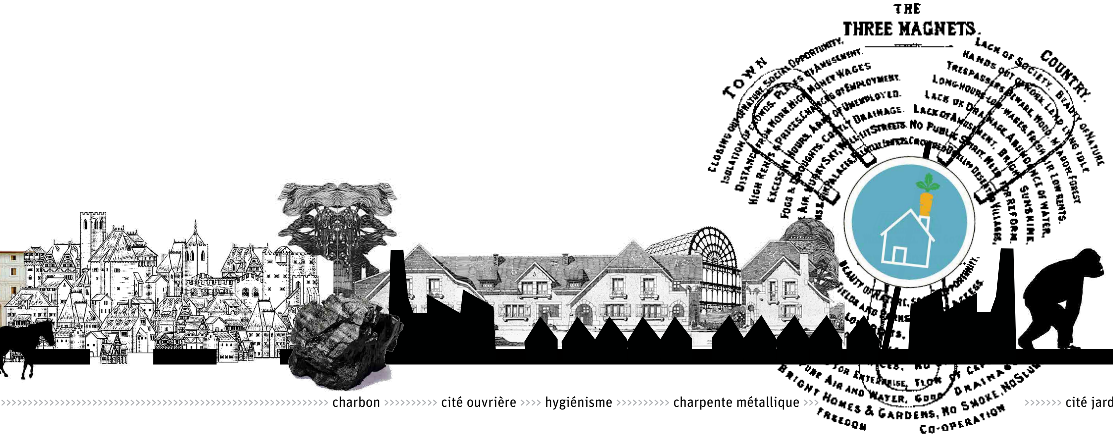
THE
THREE MAGNETS.
TOWN
COUNTRY.
CLOSING OUT OF NATURE. SOCIAL OPPORTUNITY.
ISOLATION OF CROWDS. PLACES OF AMUSEMENT.
DISTANCE FROM WORK. HIGH MONEY WAGES
HIGH RENTS & PRICES. CHANCES OF EMPLOYMENT.
EXCESSIVE HOURS. ARMY OF UNEMPLOYED.
FOGS & DROUGHTS. COSTLY DRAINAGE.
MURKY SKY. WELL-LIT STREETS.
LACK OF SOCIETY. BEAUTY OF NATURE
HANDS OUT OF WORK. LAND LYING IDLE.
TRESPASSERS BEWARE. WOOD, MEADOW, FOREST.
LONG HOURS, LOW WAGES. FRESH AIR. LOW RENTS.
LACK OF DRAINAGE. ABUNDANCE OF WATER.
LACK OF AMUSEMENT. BRIGHT SUNSHINE.
NO PUBLIC SPIRIT. NEED FOR REFORM.
DESERTED VILLAGES.
BEAUTY OF NATURE, SOCIAL OPPORTUNITY.
FIELDS AND PARKS
LOW RENTS.
FOR ENTERPRISE, FLOW OF CA
PURE AIR AND WATER, GOOD DRAINAGE
BRIGHT HOMES & GARDENS, NO SMOKE, NO SLUMS
FREEDOM
CO-OPERATION

>>> charbon >>>>>>>>>> cité ouvrière >>>> hygiénisme >>>>>>>>>> charpente métallique >>> >>>>>>> cité jard

>>> les années révolutionair

YNDROME MANIACO-DÉFENSIF >>>>> SYNDROME MANIACO-CO

>>>>>>> 1800 >>>>>>>>>>>>>>>>>>>>>>>>>>

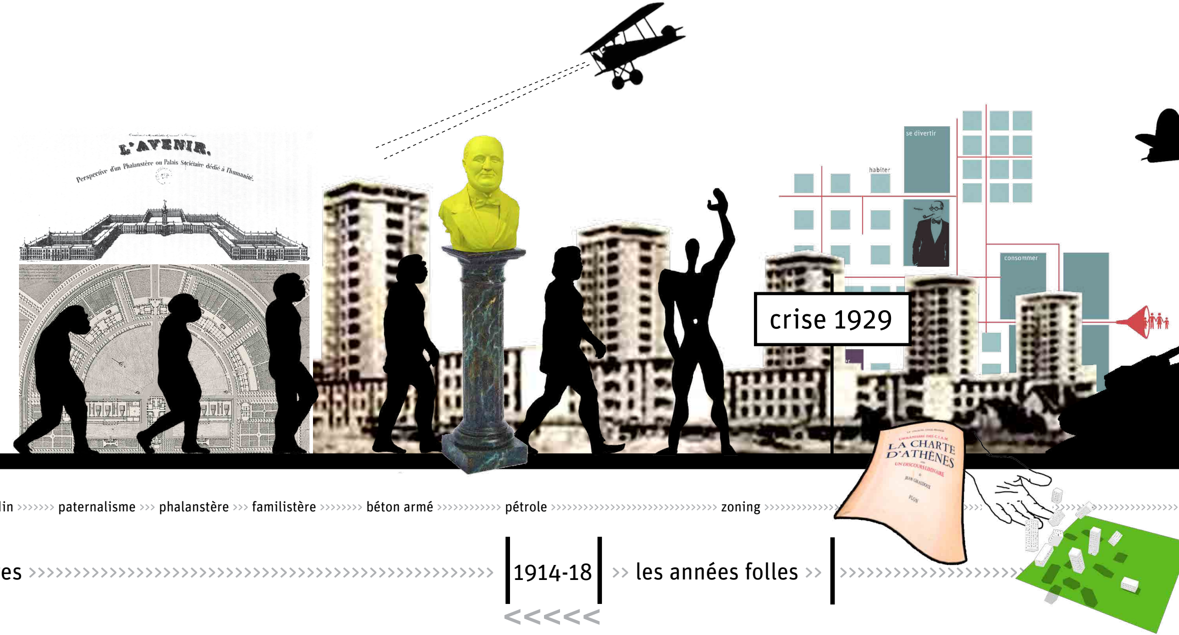
L'AVENIR.
Perspective d'un Phalanstère ou Palais Sociétaire dédié à l'humanité.
se divertir
habiter
consommer
crise 1929
URBANISME DES C.I.A.M.
LA CHARTE D'ATHÈNES
UN DISCOURS LIMINAIRE
JEAN GIRAUDOUX
PLON

lin >>>>>>> paternalisme >>> phalanstère >>> familistère >>>>>>> béton armé >>>>>>>>>>> pétrole >>>>>>>>>>>>>>>>>>>>>>>>>>>>>>>>> zoning >>>>>>>>>>>>>>>>>>>>>>>>>>>>>>>>>>>>

es >> | 1914-18 | >> les années folles >> | >>>>>>>>>>>>>>>>>>>>>>>

<<<<<<

NSTRUCTIF >> SYNDROME MANIACO-DESTRUCTIF >>>>>>>>>>>>>>>

>>>>>> 1900 >>>>>>>>>>>>>>>>>>>>>>>>>>>

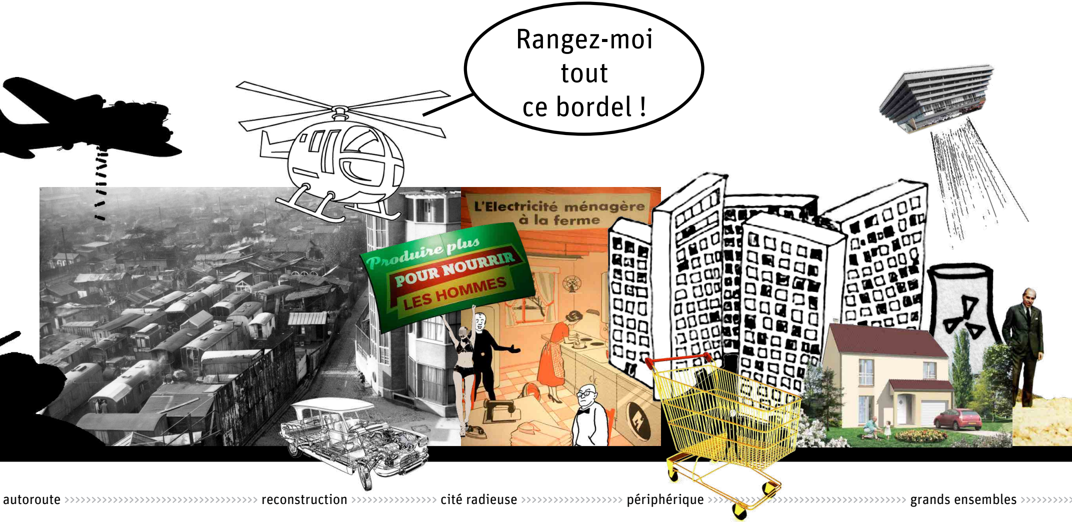
Rangez-moi tout ce bordel !
L'Electricité ménagère à la ferme
Produire plus
POUR NOURRIR
LES HOMMES

autoroute >>>>>>>>>>>>>>>>>>>>>>>>>>>>>>>>>>>>>> reconstruction >>>>>>>>>>>>>>>>> cité radieuse >>>>>>>>>>>>>>>>>>>> périphérique >> grands ensembles >>>>>>>>>>

>>>>>>>>>>>> | 1939-45 | >> les 30 glorieuses >>>>>>>>>>>>>>>>>>>>>>>

<<<<<<<<

> AUTOMUTILATION >> CRI

>>>>>>>>>>>>>>>>>>>>>>>>>>>>>>>>>>>>>

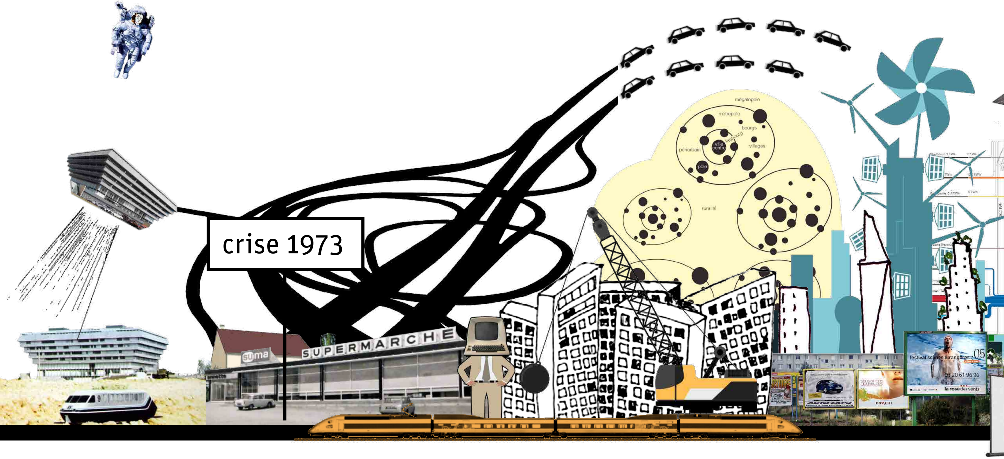
crise 1973
suma
SUPERMARCHE
mégalopole
métropole
bourgs
faubourg
ville centre
périurbain
villages
pôle
ruralité
festival scènes étrangères
05
03 20 61 96 96
la rose des vents
EURALILLE

>>>>>>>>>>>>>>> villes nouvelles >>>>>>>>>>>>>>>>> étalement urbain >>>>>>>>>>>>>>>> décentralisation >>>>>>>>>>>>>>>>>>>> rénovation urbaine >>>>> réforme territoriale >>>>>

>>>>>>>>>>>>>>>>>>>>>>>>>>>>>>>> | >>>>>>>>>>>>>>>>>>>>>>>>>>>>>>>>>> les 30 piteuses >>>>>>>>>>>>>>>>>>>>>>>>>>>>>>>>>>

SE DE NERF DU LOGEMENT >>>>>>>>>>>>>>>>>>>>>>>>>>

>>>>>>>>>>>>>>>>>>>>> 2000 >>>>>>>>>>

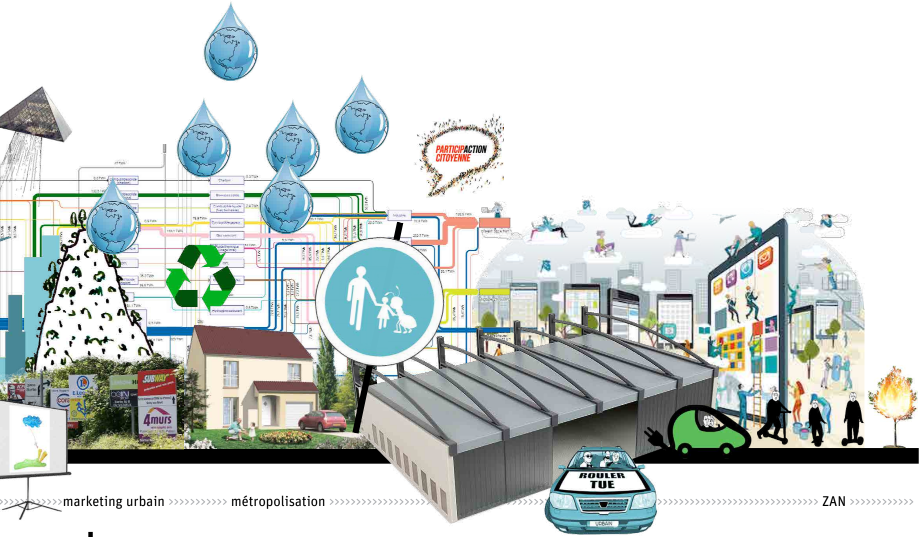
PARTICIPACTION CITOYENNE
SUBWAY
4murs
ROULER TUE
URBAIN
marketing urbain
métropolisation
ZAN

les 30 dernières

SYNDROME MANIACO-DURABILISTE

© Charles Altorffer pour l'ANPU 2023